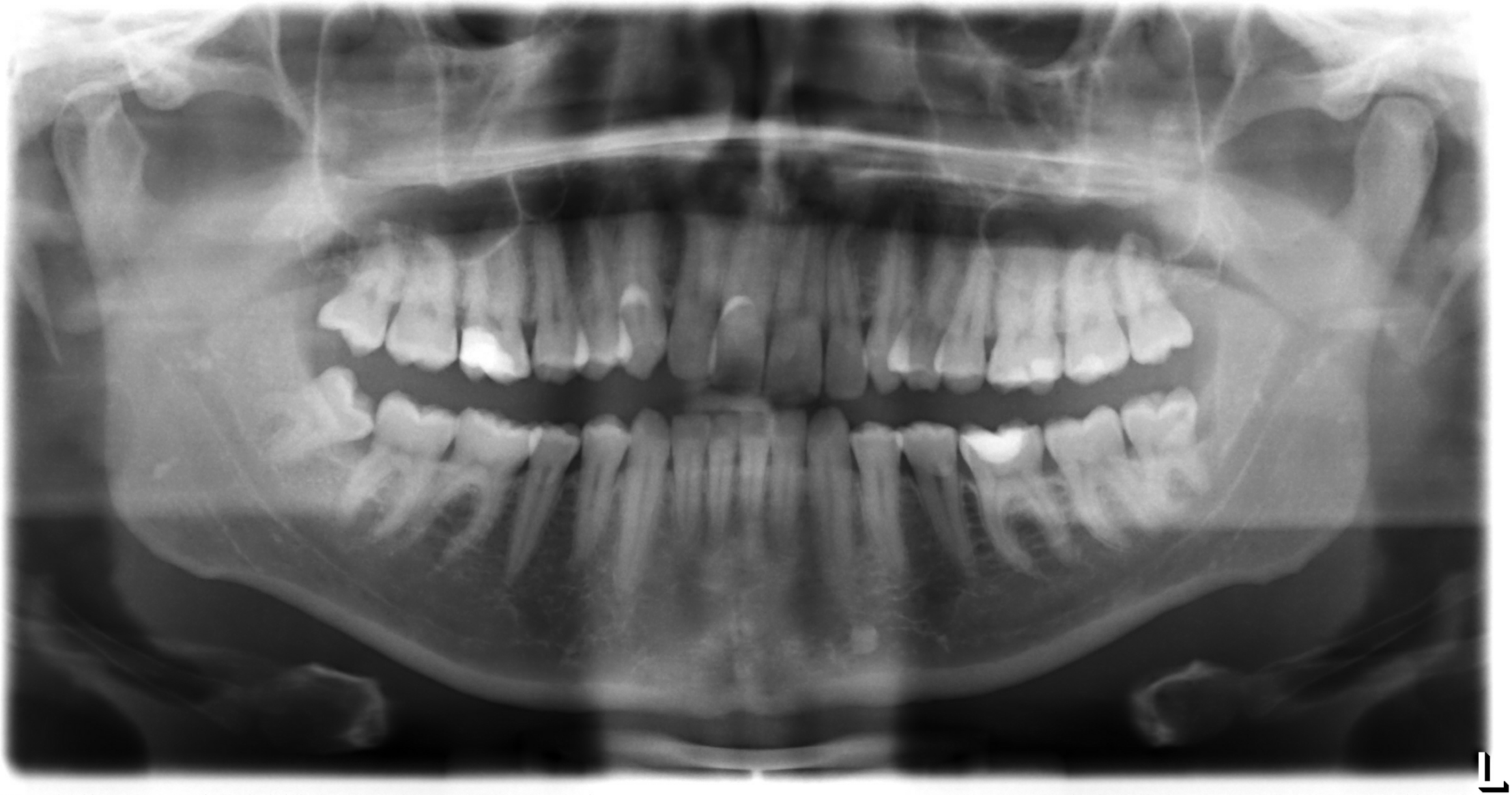

DIDEXIS 6.52 M . . .