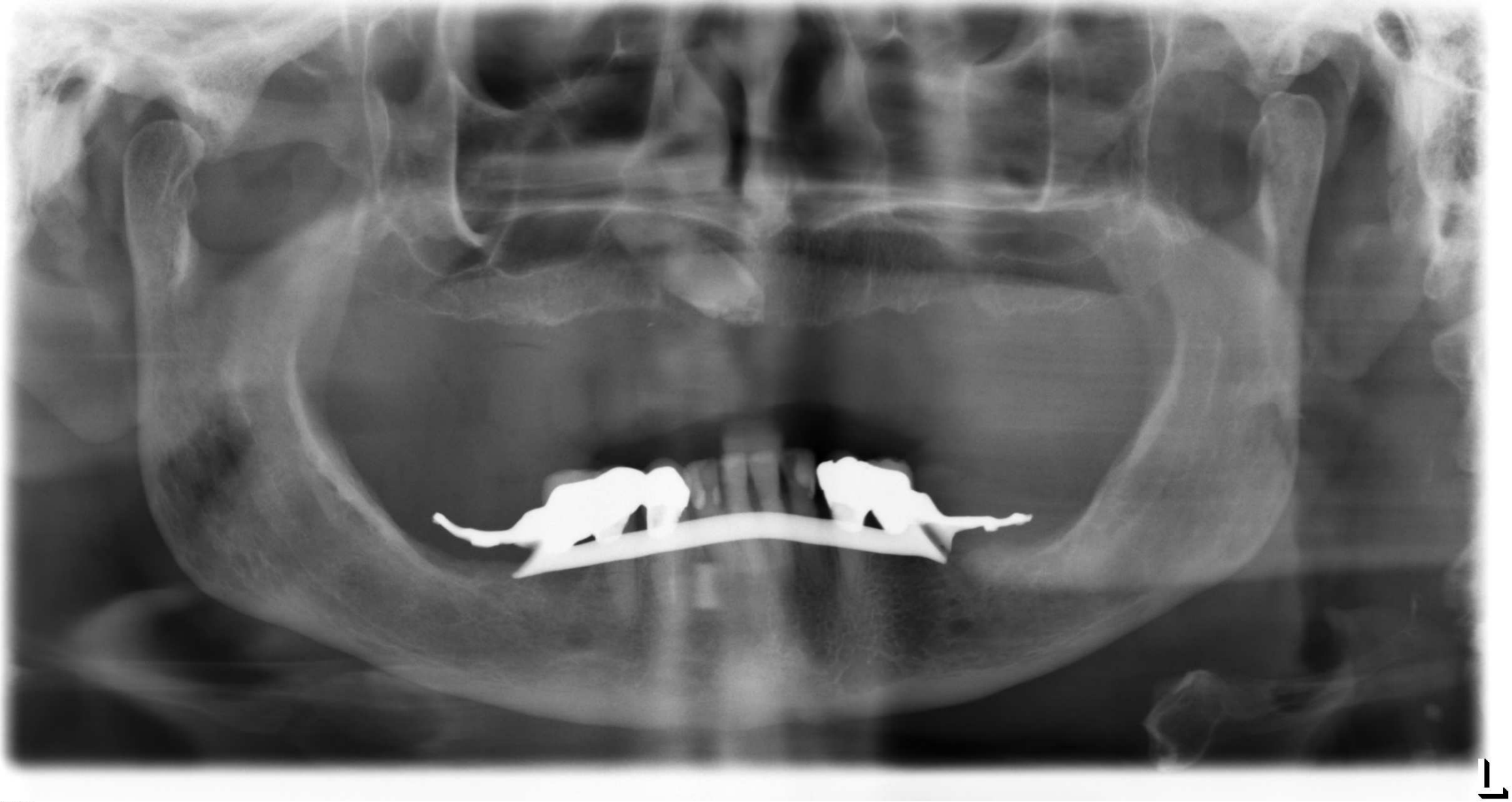
L
XG3D 1.1 M . . .